

PLAN AT EL.+39.300(TOC)/EL.+39.150(TOS)  
(SCALE 1:75)

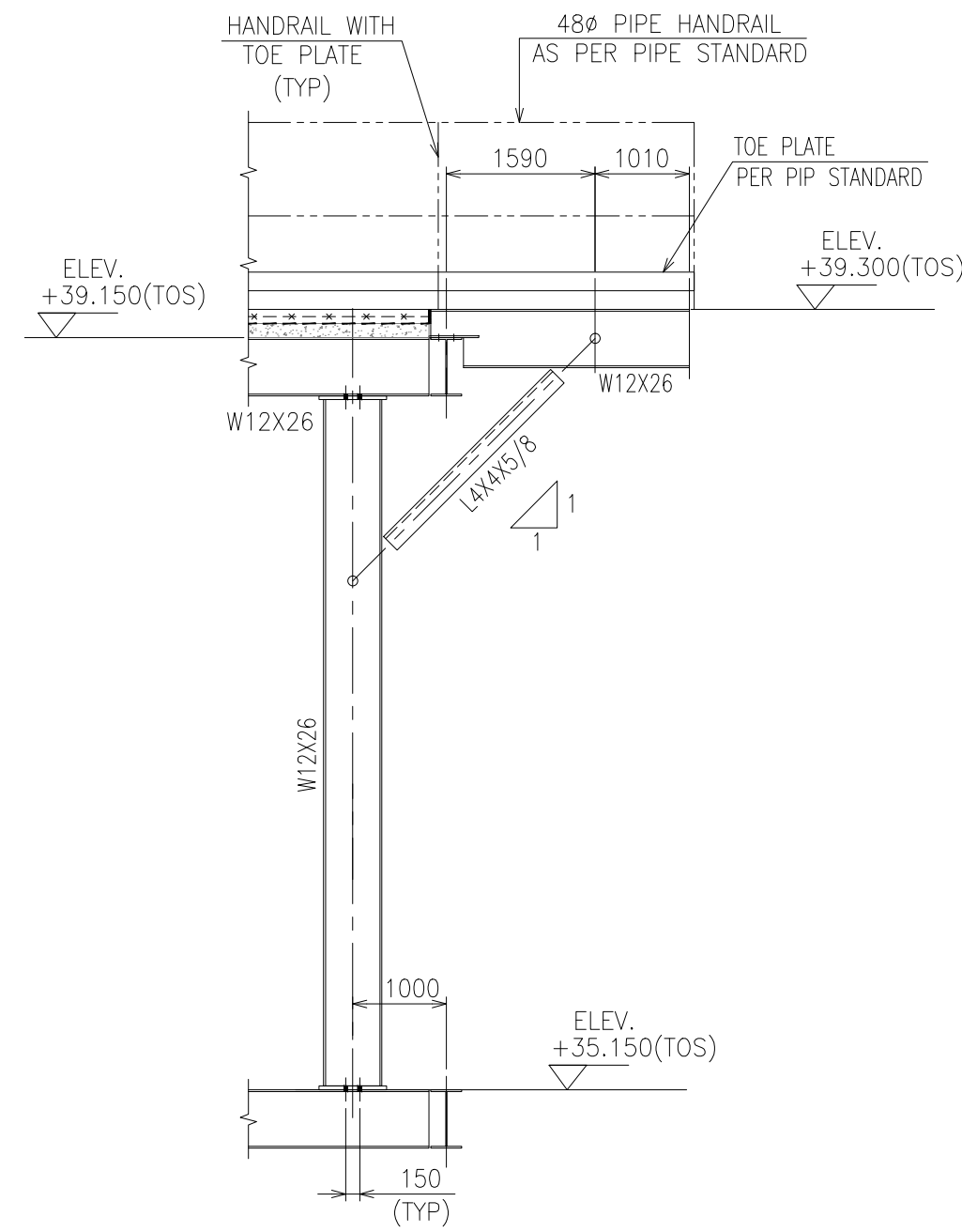

SECTION A  
(SCALE 1:75)

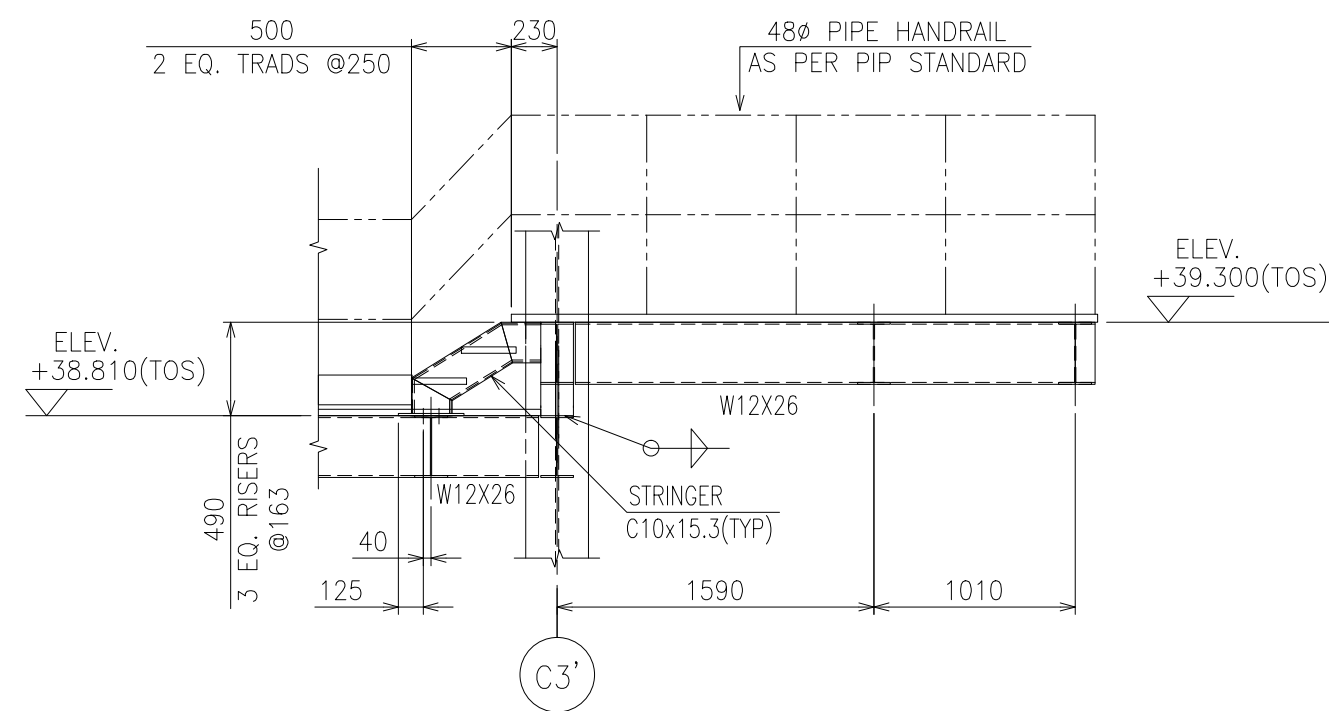

SECTION B  
(SCALE 1:50)

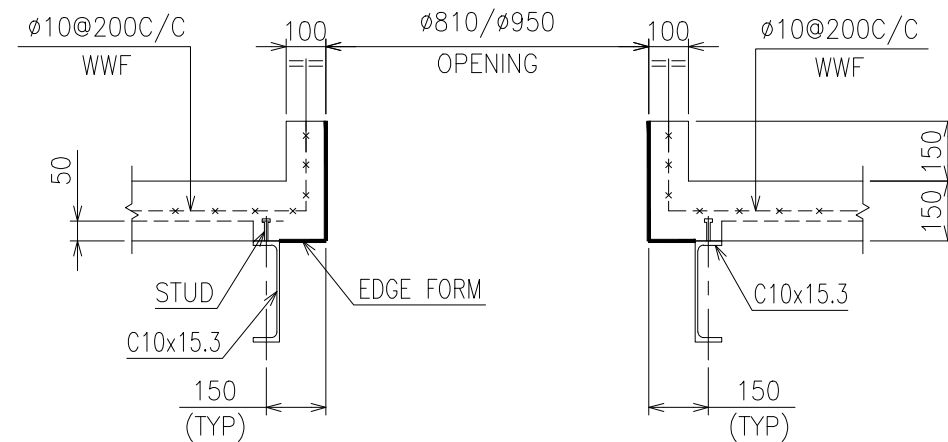

DETAIL OF OPENING  
SCALE 1:25

#### GENERAL NOTES

1. ALL DIMENSIONS ARE IN MILLIMETRES AND LEVELS ARE IN METRES.
2. FOR GENERAL NOTES, MATERIALS SPECIFICATION AND LEGEND REFER DRAWING NO. J8371-4-23-009
3. FOR TYPICAL DETAIL OF METEL DECK FLOORING REFER DRG. NO. J8371-4-23-010.

REFERENCE DRAWINGS				
DESCRIPTION		DRAWING NUMBER		
GENERAL LAYOUT		2F78-20-101		
PLOT PLAN SABIZ PLANT		2F78-20-102		
CONCEPTUAL LAYOUT		2F78-20-104		
EQUIPMENT LAYOUT AND LOADING DATA		2F78-55-101		
SABIZ PLANT LAYOUT PLANS		J8371-4-23-009 TO 019		
SABIZ PLANT ELEVATIONS		J8371-4-23-020 TO 030		
SABIZ PLANT STAIRCASE DETAILS		J8371-4-23-031		

03-08-15	02	REVISED AS PER CLIENT COMMENT	APG	AMA	RAR
27-07-15	01	REVISED AS PER CLIENT COMMENT	APG	AMA	RAR
13-07-15	00	ISSUED FOR APPROVAL	APG	AMA	RAR
DATE	REV	DESCRIPTION	DRN	CKD	APP

CLIENT:

UNIVERSAL CHEMICAL COMPANY

**دار الرياض**  
**DAR AL RIYADH**  
MASDAR SYSTEMS & SOLUTIONS

P.O. BOX 20753, AL KHOBAR 31952

TEL: 8494-111 FAX: 849-3707 E-MAIL: masdar@daralriyadh.com

PROJECT TITLE:  
**SYNTHETIC DETERGENT POWDER  
PRODUCTION PLANT**

DRAWING TITLE :  
**SABIZ TOWER  
STRUCTURAL GA LAYOUT AT  
EL.+39.300(TOC)/EL.+39.150(TOS) AND EL.+38.810**

BY	DATE	PROJECT NO.	REF NO.
DRN/CADD	APG	01-03052015	SCALE : 1:75
CHECKED	AMA	DRAWING NO.:	REV. 02
APPROVED		<b>J8371-4-23-018</b>	SIZE

J8371-4-23-018-R02